

**ABELL
SURVEYING & MAPPING
DELAVER, WISCONSIN 53115
414-728-6737**

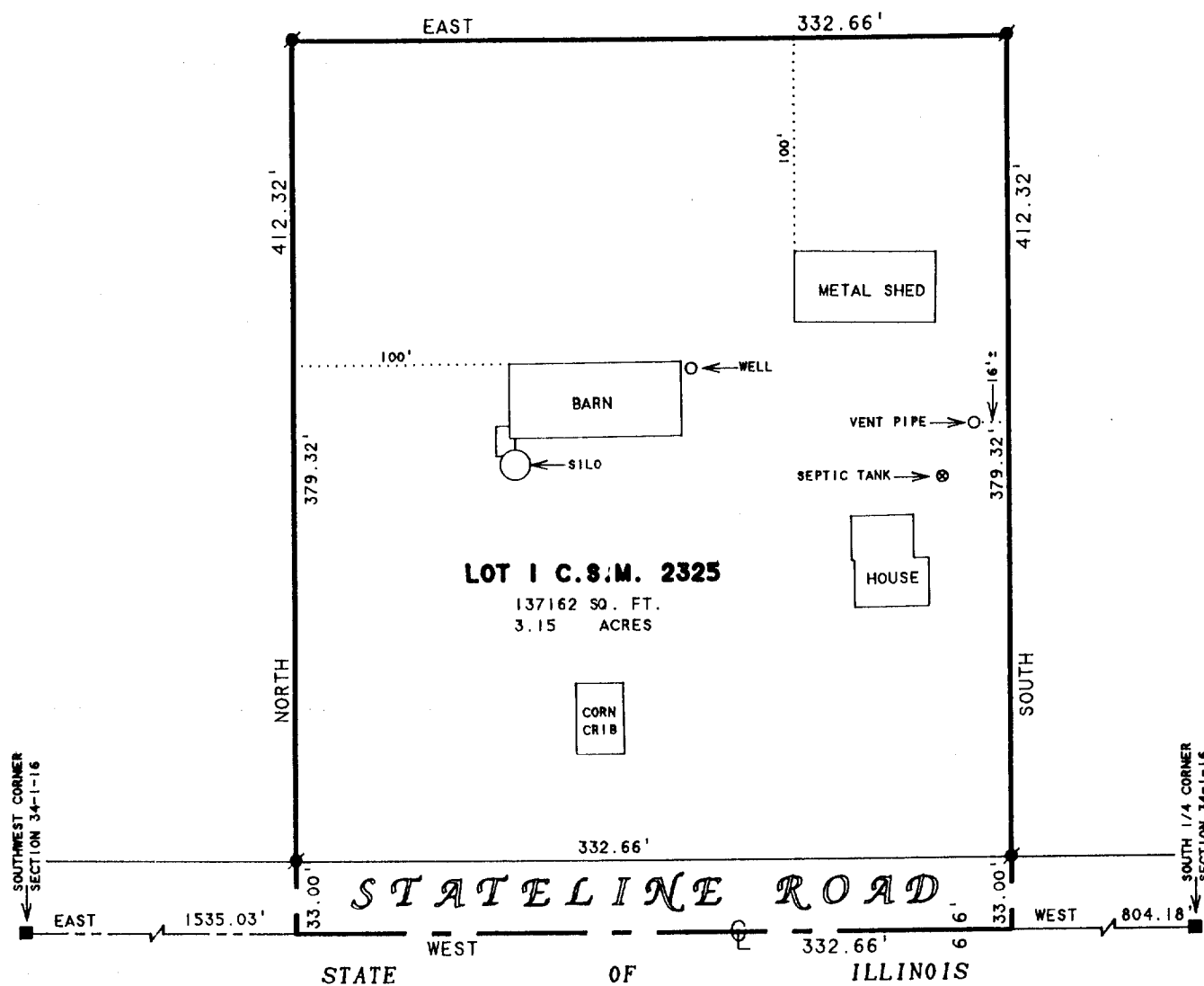

N



SCALE 1"=80'

LEGEND

- - CONCRETE MONUMENT FOUND
- - IRON ROD FOUND

NOTE: BEARINGS ARE REFERENCED TO
CERTIFIED SURVEY MAP NO. 2325.

PLAT OF SURVEY OF

LOT 1, CERTIFIED SURVEY MAP NO. 2325,
LOCATED IN THE SOUTHWEST 1/4 OF
SECTION 34, T1N, R16E, WALWORTH COUNTY,
WISCONSIN.

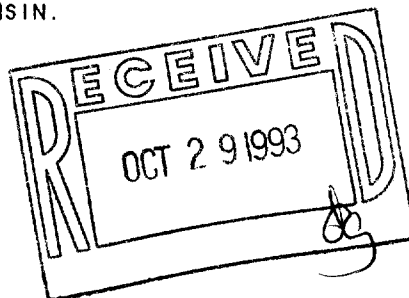

I, DAVID F. ABELL, DO HEREBY CERTIFY THAT I HAVE SURVEYED THE PROPERTY HEREON DESCRIBED ACCORDING TO THE OFFICAL RECORDS AND THAT THE PLAT HEREON IS A CORRECT REPRESENTATION OF THE PROPERTY LINES TO THE BEST OF MY KNOWLEDGE AND BELIEF.

David F. Abell

DAVID F. ABELL
WISCONSIN REGISTERED LAND SURVEYOR, S-1596

ORDERED BY: THE RAULAND AGENCY
P.O. BOX 159
WALWORTH, WI. 53184

August 5, 1993

DATE: August 5, 1993 JOB NUMBER - 93043
NOTE: THIS IS NOT A CERTIFIED COPY UNLESS SEALED.